CITIZENS INFORMATIONAL WORKSHOP

PROJECT C-5529

IREDELL COUNTY

NC 115 /FAITH ROAD

MOORESVILLE, NC

ROLL 1 OF 1

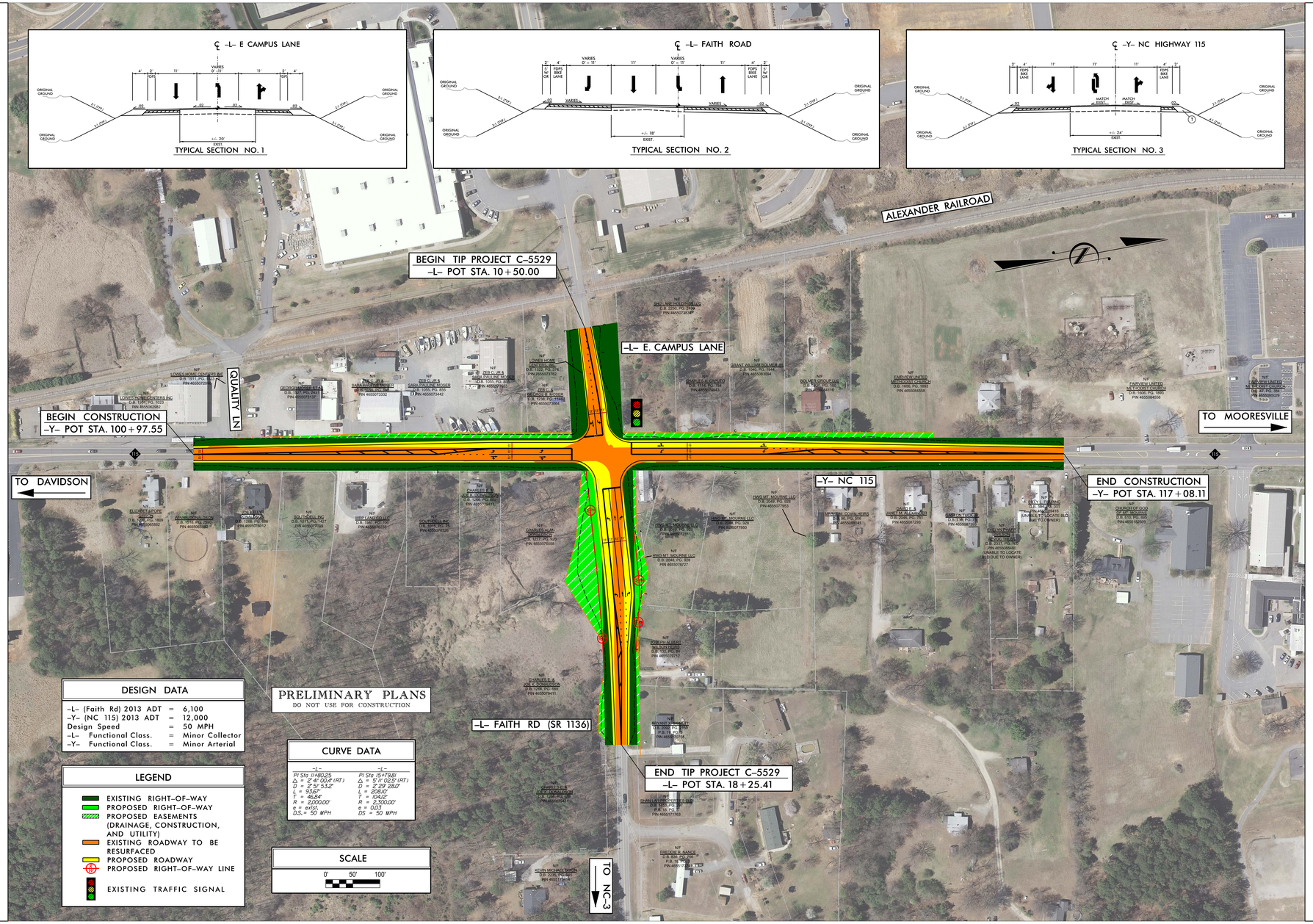

CITIZENS INFORMATIONAL WORKSHOP

PROJECT C-5529

IREDELL COUNTY

NC 115 /FAITH ROAD

MOORESVILLE, NC

ROLL 1 OF 1